

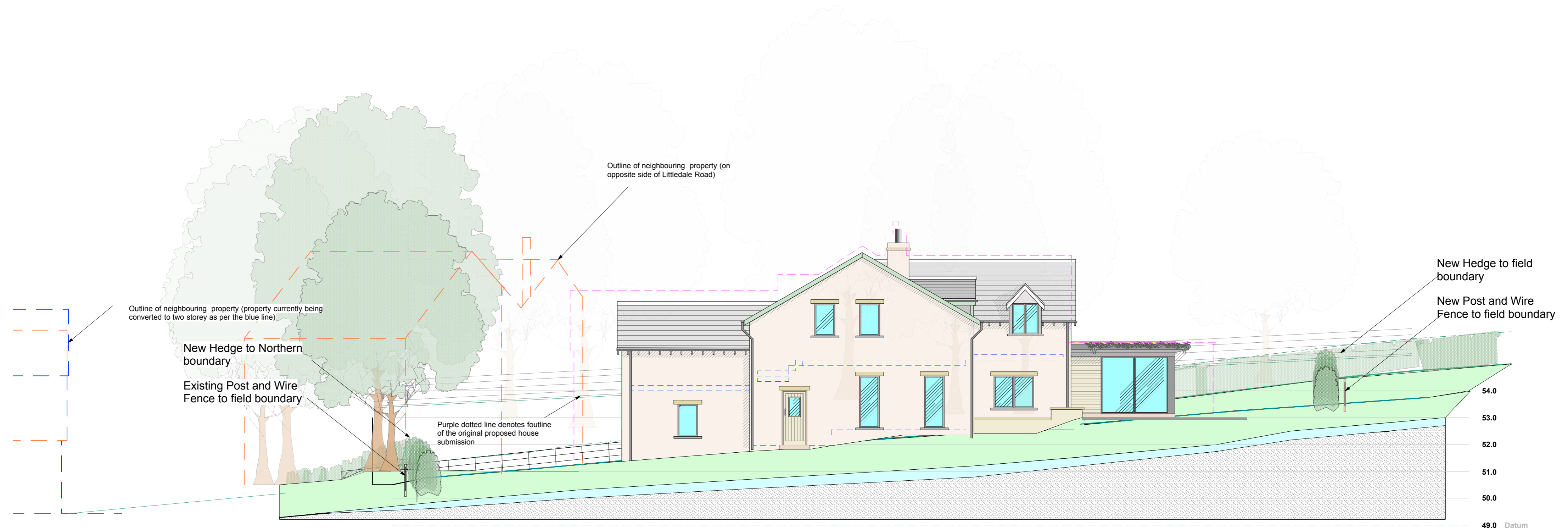

East Elevation  
Scale: 1:100



West Elevation On section line CC  
Scale: 1:100



West Elevation  
Scale: 1:100

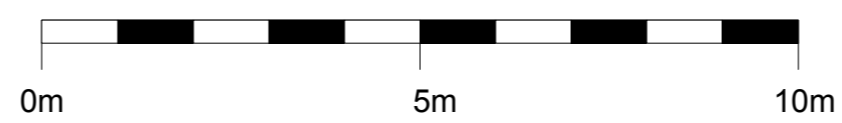

Rev.	Initial	Date	Note

project **Littledale Road**

Proposed Elevations

drawing title	1 of 2		
drawg no.	5695 c/b/03	date	Jun-18
scale	1:100	drawn by	PD
	@ AIP	checked by	F

**MASON GILLIBRAND**  
ARCHITECTS  
16 WILLOW MILL | FELLVIEW | CATON | LANCASTER | LA2 9RA  
T: (01524) 771 377 | F: (01524) 771 330 | www.masongillibrand.com

F- Hedge added to the Existing northern boundary updated pd 29.1.2019  
E - Fenestration to East elevation updated pd 17.1.2019  
D - Elevations amended in accordance with planning officer meeting of 12th Dec 2018. East elevation simplified (incl. omission of lean-to porch, lowering of eaves line, so gable is symmetrical and the gable fenestration simplified) pd 14.12.2018  
C - Hedge added as southern boundary treatment pd 19.10.2018  
B - Wire Frame of larger original house submission added pd 17.10.2018  
A - Updated Elevations so as to correlate with Amended House Design and Reduced in footprint. Wire Frame of Neighbouring houses added pd 1.10.2018

Drawings are based on survey data and may not accurately represent what is physically present. Do not scale from the drawing. All dimensions are to be verified on site before proceeding with works. All drawings are in millimetres unless stated otherwise. Mason Gillibrand Architects are to be notified in writing of any discrepancies immediately. © MASON GILLIBRAND ARCHITECTS